

Klamath Mountains Vegetation Mapping and Classification

A **collaboration** between the California Native Plant Society, Cal Poly Humboldt, Bigfoot Trail Alliance, and the California Department of Fish & Wildlife (funding agency)

Presenter: Annie Allen, Master's student at CPH; with photos and content Sam Swatling-Holcomb, Michael Kauffmann, Sebastian Evans, Julie Evens, etc.





Representative Field Sampling (2023 – 24) so far...

- **1500+** vegetation surveys
- **500+** plant voucher collections
- **~240** Veg Alliances
- **~620** Veg Associations
- Approx. **1/3** of surveys are Sensitive Natural Communities

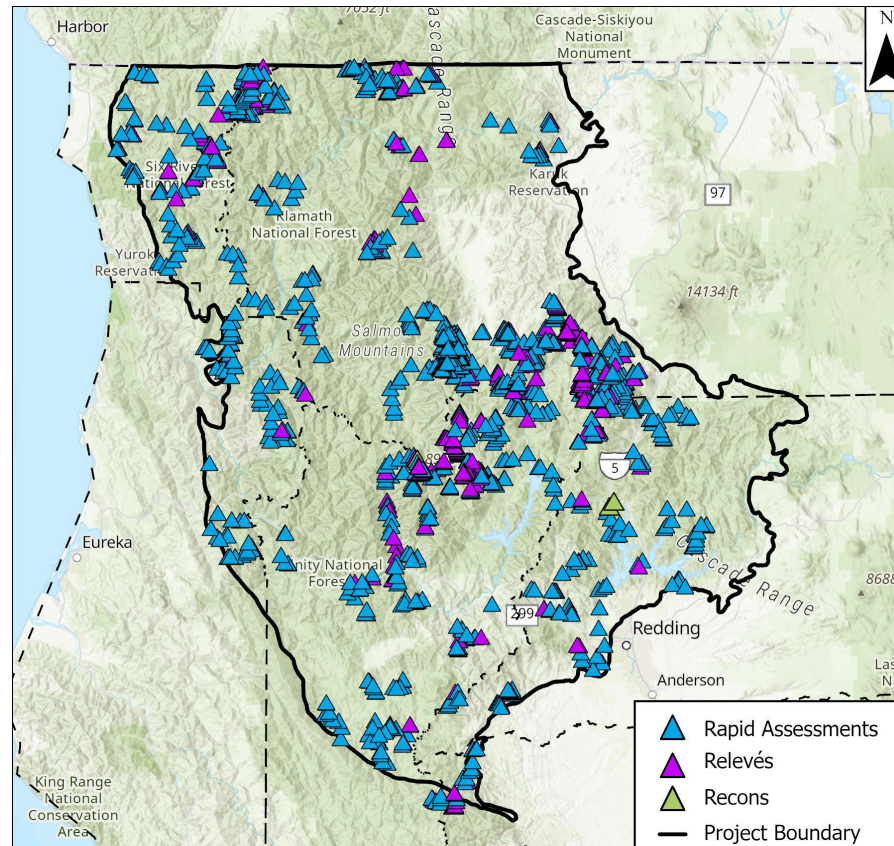

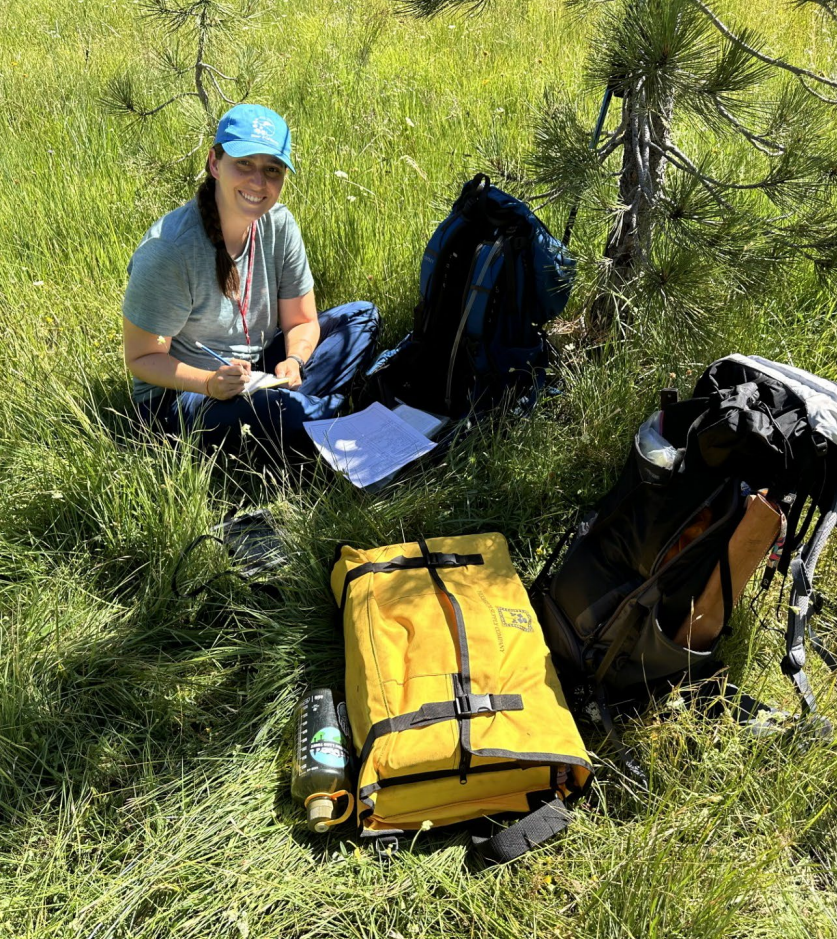

2025 Sampling: High Diversity and Uncommon Vegetation

- **600+** surveys including:
 - High-diversity sites
 - High elevation conifers
 - Wet to dry meadows
 - Nutrient-poor sites
 - 300+ voucher specimens
- **Hiring** of at least 1 field lead staff





Cross-Ecoregional Classification Analysis: Summer 2025 – 26

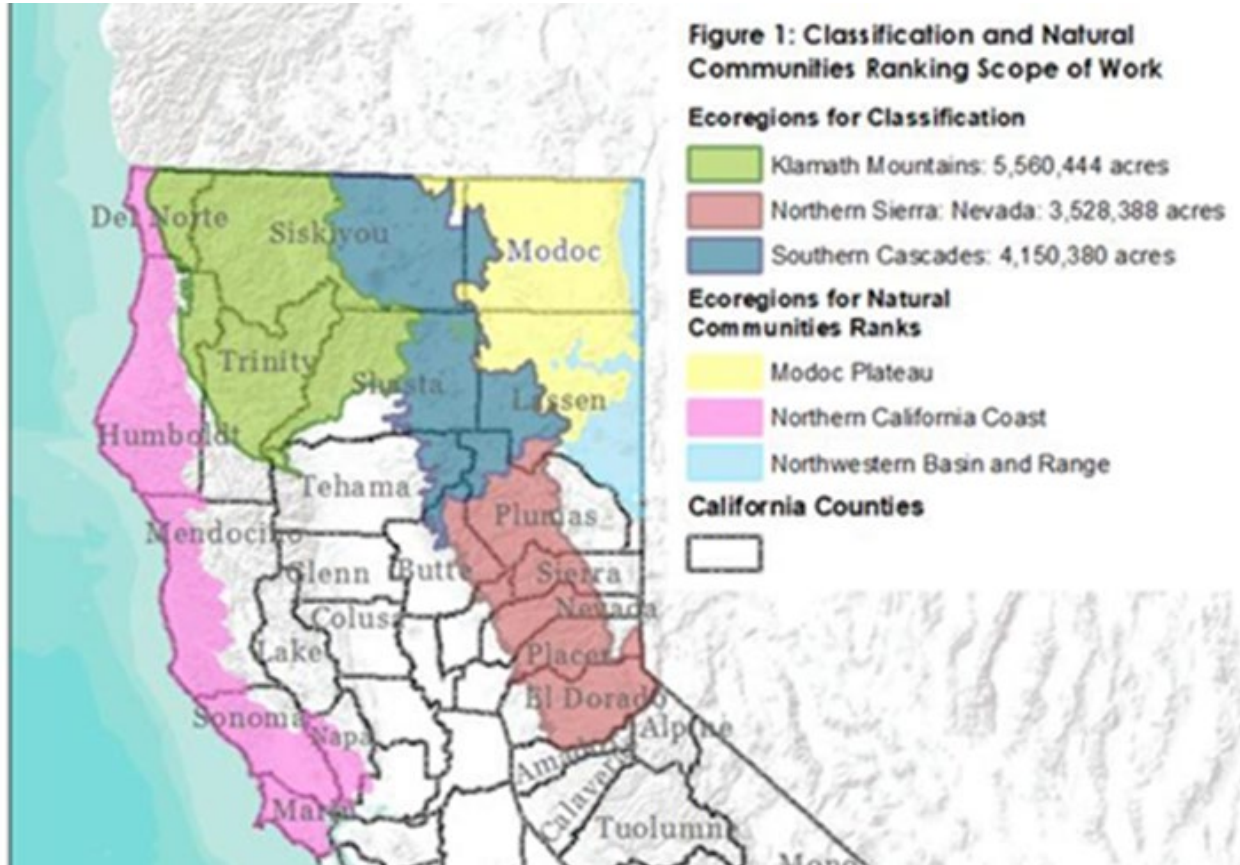

Klamath Mountains, Southern Cascades, and northern Sierra Nevada



Analyze ~ 7,000+ surveys including new & existing data



Review existing and **define** “new” vegetation communities



Write **descriptions and hierarchical keys**



Manual of CA Vegetation (MCV) Online Updates



Acknowledgements

The **success** of this ongoing project is thanks to the invaluable **support and contributions** from the following entities and organizations:

- California Department of Fish and Wildlife
- Bigfoot Trail Alliance & Michael Kauffmann
- California State Polytechnic University, Humboldt
- California Native Plant Society Chapters
 - North Coast
 - Dorothy King-Young
 - Shasta
- USDA US Forest Service
- USDOI Bureau of Land Management
- California State Parks
- Tribes & Tribal members
- Sierra Pacific Industries
- Private landowners and managers



CNPS and CPH will be hiring soon!

